

POTTERS BAR
 149 High Street, Potters Bar EN6 5BB
 Tel: 01707 657181
 Email: pottersbar@andrewward.co.uk

BROOKMANS PARK
 35 Bradmore Green, Brookmans Park AL9 7QR
 Tel: 01707 649779
 Email: brookmanspark@andrewward.co.uk

BARNET
 175 High Street, Barnet EN5 5SU
 Tel: 020 8441 6000
 Email: barnet@andrewward.co.uk

Disclaimer: "These property particulars, including floor plans, are set out as a general outline only for guidance and DO NOT constitute any part of an offer or contract. Any purchaser or other must satisfy themselves by inspection or otherwise as to their accuracy. All measurements are given as approximate, no survey or testing of appliances has been carried out. No employee of Andrew Ward Estate Agents has the authority to make or give any representation or warranty in respect of the property."
 All enquiries and negotiations must be carried out through Andrew Ward Estate Agents.

Bradmore Green Office, 35 Bradmore Green, Brookmans Park, Herts, AL9 7QR
 01707 649779 | bradmoredgreen@andrewward.co.uk
 www.andrewward.co.uk

Contact us

Our Offices

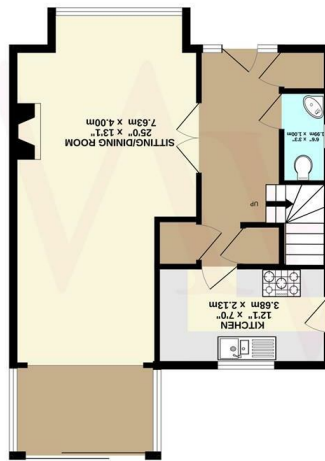
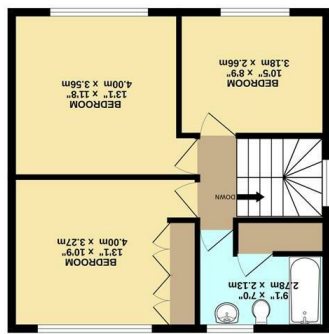

TOTAL FLOOR AREA: 1530 sq ft (142.2 sq m.) approx.
 What every attempt has been made to ensure the accuracy of the figures contained here, measurements of doors, windows, rooms and other items are approximate and no responsibility is taken for any error. omissions or misstatements. This plan is for illustrative purposes only and should be used as such by any prospective purchaser. The services, systems and appliances shown have not been tested and no guarantee as to their operability or efficiency can be given.
 Made with Hectagix 02025



13 CRANMER CLOSE, LITTLE HEATH EN6 1LB

Asking Price £850,000 | Freehold

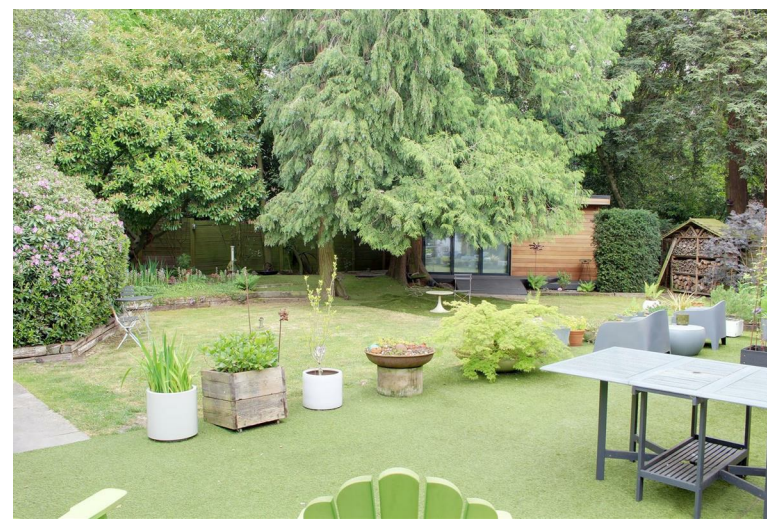

Property Overview

A stylish and well presented three double bedroom detached family house occupying a large corner plot with detached garage and beautiful mature garden with studio/home office. The property offers spacious and contemporary living space comprising entrance hall with cloakroom, double reception room with feature fireplace open to study and modern fitted kitchen. The the first floor there are three good size double bedrooms with plenty of built in wardrobes served by the family bathroom. Approached by an independent drive with parking leading to detached garage and side gate to a breathtaking landscaped garden with storage sheds and modern studio/home office.

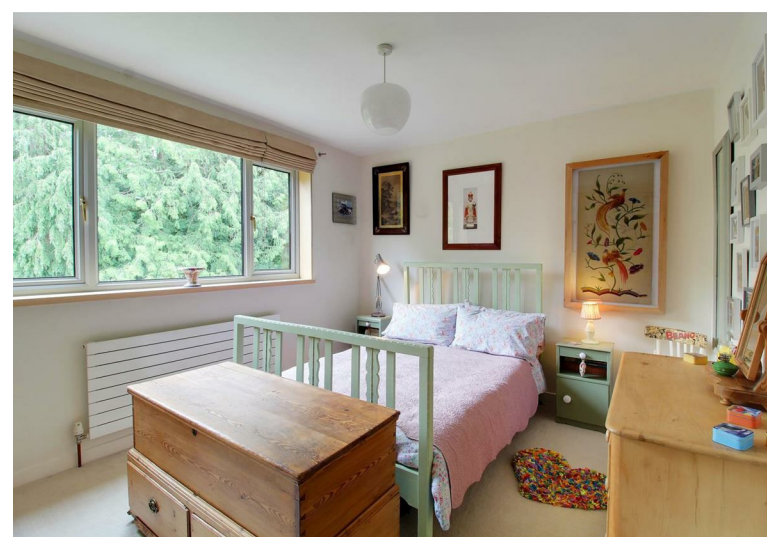

Property Features

- Sitting/Dining Room: 25'0 x 13'1
- Study Area
- Kitchen: 12'1 x 7'0
- Cloakroom
- Detached Garage: 17'9 x 8'6
- Bedroom One: 13'1 x 10'9
- Bedroom Two: 13'1 x 10'9
- Bedroom Three: 10'5 x 8'9
- Family Bathroom
- Beautiful 80 ft Garden

Agents Notes

The property has been finished to an exacting standard offering a modern twist on Retro styling, making this a very individual designed family home. The jewel in the crown is its beautiful landscaped garden with attention to detail given to everything.